

ANNUAL REPORT 2022 - 2023

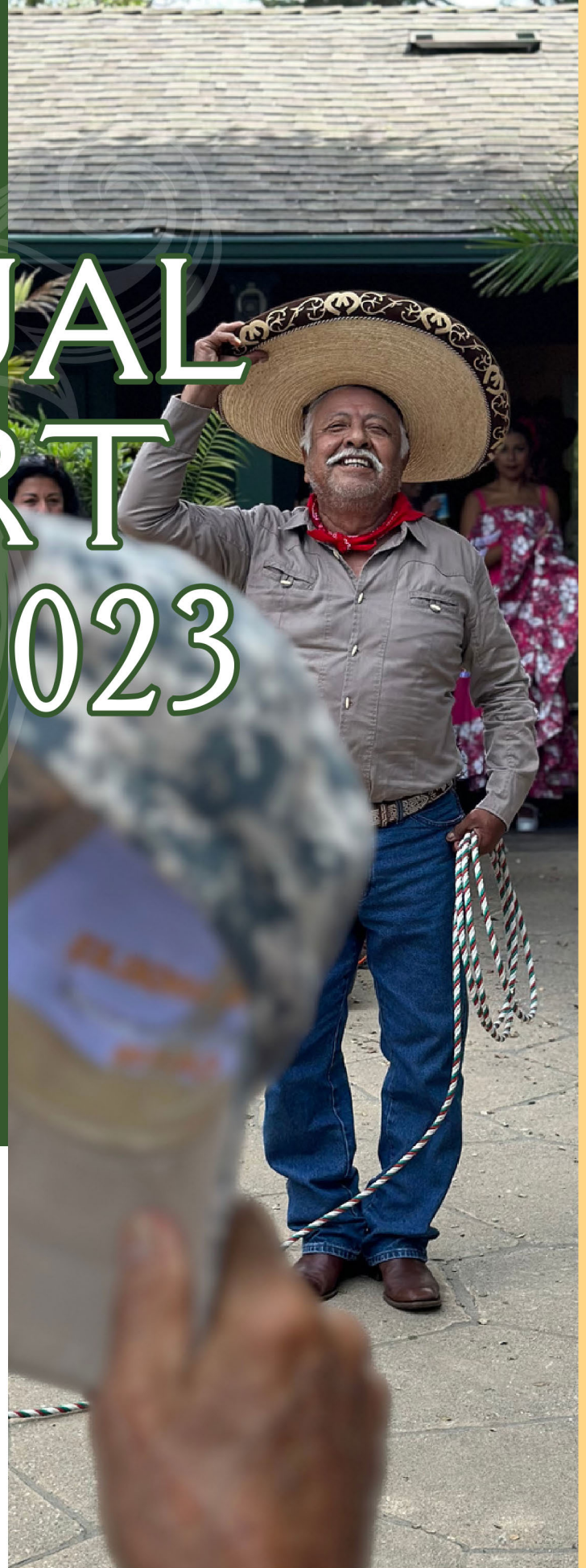



OUR PEOPLE

BOARD OF DIRECTORS

Cynder Sinclair | President
Sue Adams | Vice President
Maggie Mixsell | Secretary
Jeffrey Krutzsch | Treasurer
Kathy Marden, MFT | Member-at-Large
Zandra Cholmondeley
Marti Correa de Garcia
Jacqueline Duran
Pat Forgey
David Selberg
Stephen Sharpe
Monica Vidger-Trent
Joe Wheatley

DIRECTORS EMERITI

David Borgatello
Nevill Cramer, In Memoriam
Inge Gatz
Barbara Gutmann
Rev. George Hall, In Memoriam
Shirley Mankin, In Memoriam
Marty Moore
Homer Sheffield, Jr.
Mary Walsh

HONORARY COMMITTEE

Rona Barrett
Jeff Bridges
Thomas & Nancy Crawford
Paul Didier
Andy Granatelli, In Memoriam
Vasanti Fithian
Sally Hall
Robert Harbaugh, M.D.
Arlene Larsen
Milt Larsen, In Memoriam
Selma Rubin, In Memoriam
Eva Marie Saint
Naomi Schwartz, In Memoriam

STAFF

Kathryn Westland, MPH, Executive Director
Amy West, MA, Associate Director
Gabiella Forrester, Fund Development &
Data Analyst
Kim Larsen, Family Services Manager
Jean Hall, Operations Coordinator
Sarah Rodriguez, Billing Specialist
Esther Kratz, Membership Liaison
Claudia Beruman, Program Manager
Maria Porter, Program Coordinator
Deysi Herrera, Program Specialist
Nerely Delgado, Program Specialist
Andy Carnaghe, Accountant
Hope Saxon BSN, RN, MSN, AGNP-C
Clinical Education Program Coordinator



Special Thanks to Our Volunteers

We could not provide such a dynamic program without our wonderful volunteers.

Thank you in particular to our volunteer group partners from Santa Barbara City College, Westmont College, Santa Barbara Middle School, Cycling Without Age, Richie's Barbershop, Rosewood Miramar Beach, and Sahagún Dance Studio.

WHAT FRIENDSHIP CENTER DOES

At Friendship Center, we foster a warm community space where older and dependent adults find social connection, companionship, and joy—essential elements often overlooked in this chapter of their lives.

Aging gracefully with us means prolonging the necessity of costly residential care or full-time in-home support, allowing families to stay united. Our unique, non-medical, social model day program empowers seniors to age in place, maintaining a sense of purpose and cherished connections with the people and the community they call home.

Our team of professional and compassionate care providers build profound relationships with our members, facilitating open communication with families about their loved one's evolving needs, ensuring a collaborative approach in addressing mental and physical health needs.

Research affirms the benefits of adult day programs, positioning them as the future of care, especially in light of the imminent shortage in geriatric specialists and trained dementia caregivers.

As we navigate this future, Friendship Center stands as an essential resource, urging benefactors, volunteers, and supporters to join our cause, acknowledging the invaluable impact we make in preserving the well-being of our seniors and their families.

Friendship Center's Approach to Person-Centered Care

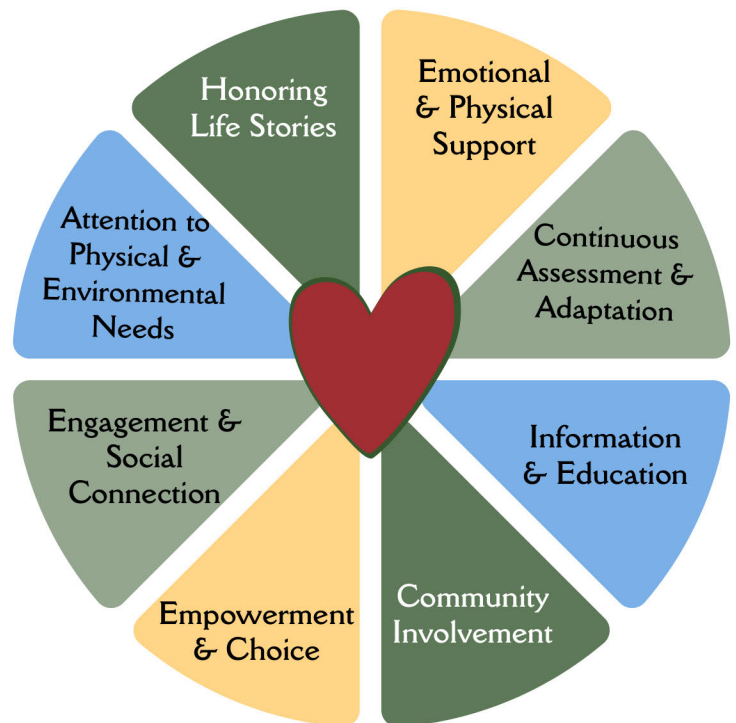

MESSAGE FROM HEIDI HOLLY

A Legacy of Growth, Resilience, and New Beginnings



Heidi Holly

FRIENDSHIP CENTER'S
EXECUTIVE DIRECTOR
1985 - JULY 2023

When I joined the Friendship Center crew in 1985, I truly didn't realize how much my life would change, and how I would be inspired by a mission so compelling that it would propel me for the next 38 years!

We've gone from providing outdoor activities in a parking lot to a secured and beautiful landscaped courtyard. We've created innovative programs embracing person centered care, and have been instrumental in serving those individuals with mild cognitive challenges.

I've been blessed to have had the opportunity and enthusiastic commitment to lead this wonderful organization, which has a legacy of providing outstanding care for our aging community, and much needed respite for their caregivers.

I am happy to share with the utmost confidence that our new executive director, Kathryn Westland, has the same commitment to carry on with this legacy!

Her leadership skills, sophisticated confidence, and most importantly her passionate heart for the work we do will propel us into the future. Rest assured we are in good hands!

I want to express my profound gratitude to the people we serve, our supporters, community partners, volunteers, and the incredible board and staff. I am amazed with your unwavering commitment and dedication and continuous support to make Friendship Center the best it can be.

The fond memories will remain in my heart always and I'm excited for what's next to come for this very special organization.

Heidi Holly





MESSAGE

FROM OUR EXECUTIVE LEADERSHIP

Returning to Friendship Center in July has been a true homecoming for me, and I couldn't be more thrilled to lead this very special place into its next chapter. I'm most excited about strengthening our community ties, expanding our reach, and fostering an exceptional team of compassionate professionals who care for and respect our members as if they were family.

This work is deeply personal for me having had many cherished friends attend and "graduate" from Friendship Center. I've seen an evolution in the characteristics of both our members and caregivers and know that there is even more change on the horizon. I take great pride in representing our community's greatest resource for eldercare and am confident that we will be successful in responding to the wave of change with the utmost dignity, compassion and joy!

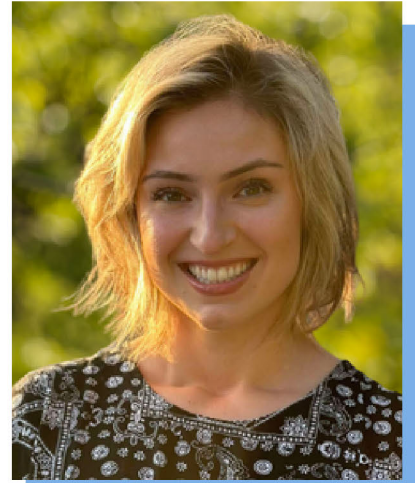

Kathryn Westland
EXECUTIVE DIRECTOR
Kathryn Westland



Cynder Sinclair
BOARD PRESIDENT
Cynder Sinclair

Looking back at 2023, we are both amazed at our positive response to the challenges of the pandemic and excited about our future growth. The past two years truly revealed how creative and responsive Friendship Center is to adversity, and the lessons learned from this time have only enhanced our good work. This year, we celebrated Heidi's incredible 38-years of building Friendship Center into a strong and viable organization. We wish her the best in retirement, although we know she will always be our cheerleader.

I am deeply thankful to the board of directors for quickly jumping into the work of finding a new executive director. And what a success we had! Our new leader, Kathryn Westland, is leading us into the next chapter with high energy and wise counsel. I am optimistic about Friendship Center's trajectory and the potential for even greater impact in the coming years.

All in all, we look forward to working in partnership with our community, our board and our staff to build a more robust program to serve our seniors and their caregivers. Thank you for your continued faithful support of our essential work.



2022/2023

WHO YOU HELPED



130 Adult & Senior Friends

Program attendees, ranging in age from 32-102, visited Friendship Center a combined 584 times this year.



653 Care Consultations

Caregivers receive guidance on navigating their loved one's needs, as well as their own, and are connected to local resources, such as the VA.



27,707 Hours of Respite

In the 245 days we were open this year, members spent a significant amount of combined time enjoying our program while also providing their caregiver's respite.



\$426,148 in Savings for Families

By attending our program, members & their families saved nearly half a million dollars in in-home care costs, based on the current avg cost in SB County.



1,750+ Meals Served

We combat food insecurity among our members by providing nutritious, hearty meals specifically designed for seniors.

Who attends Friendship Center?

A US Airforce nurse
turned accomplished
women's rights activist

A two-time
Olympic Gold
medalist

A MATH TEACHER

AN
ADOPTIVE
PARENT



A beloved wife &
mother of 7 who
immigrated from
Mexico

A Harvard
graduate

A
veterinarian



A proud Texan
who keeps up
with his high
school's
current
football team's
record

A
LIVERPUDLIAN
/ SCouser
WHO CAME
TO AMERICA
WITH HER US
MARINE
HUSBAND

a
pediatrician

A
COMEDIAN



A LAKERS FAN WHO GREW UP IN INDIA AND WAS ONCE KNOWN
AS "THE FUTON KING" OF THE CENTRAL COAST

A fire
captain

A
UCSB
GAUCHO

A loving father of 13
who loves hearing
people around him

MANY HUSBANDS,
WIVES, MOMS,
DADS, GRANDMAS,
GRANDPAS, AUNTS,
UNCLES, BROTHERS,
SISTERS AND
BELOVED FRIENDS



2022/2023

HOW YOU HELPED

In the last year, Friendship Center expanded hours to provide extra support for individuals in our community in need of support and connection. We're committed to helping aging members of our community thrive, providing an inclusive and welcoming environment for all.

With your ongoing support, we can continue to grow and evolve, responding to the changing needs of our community and expanding our reach to help even more people. Thank you for being a part of the FRIENDSHIP CENTER family.

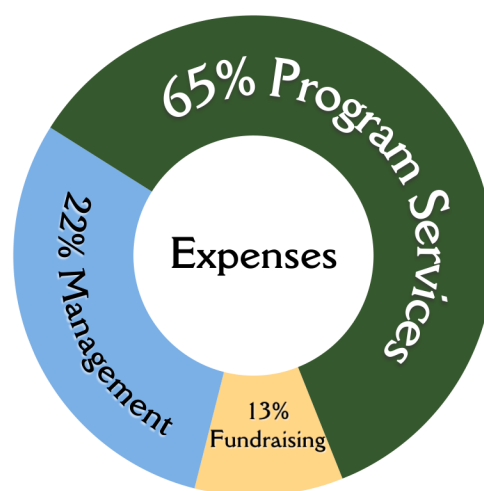
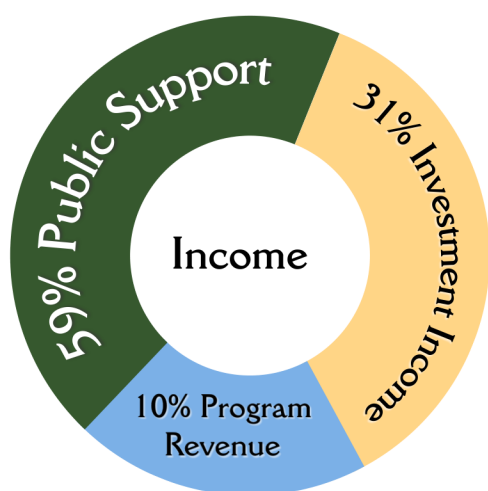

Program Revenue	\$ 296,639
Investment Income	\$ 528,498
Other Public Support	\$ 647,051

Fundraising	\$ 120,245
Management	\$ 356,387
Program Services	\$ 729,386

Through the generous support of our community through foundation & government grants, individual gifts & bequests, fundraising event participation & sponsorships, and ongoing donations, we were able to keep our membership fees to families to a fraction of any other supportive resource, including in-home or residential care, in our area.

These fees are based on a sliding scale, determined by the family's ability to contribute. Thank you for helping us stay true to our commitment to **never turning someone away due to inability to pay.**

MANNY'S STORY

“—

My father, Manny Vasta, has been attending the Friendship Center for 4+ years. As his Alzheimer's has progressed even more in the last 6 months with confusion and memory loss, his experience at the Center poses a very different and positive dynamic. Every morning,

Manny is aware that he will be visiting the Center, and looks forward to it. The Center offers him the two most important things in his life: to be social and to be helpful. He arrives with a smile and leaves with a smile, and his positive experience is a credit to the staff. On certain days he commands the dance floor and wears out the members and the staff. Heaven for him! The fact that he remembers that he goes to the Friendship Center and attends willingly is quite remarkable, and is a statement as to the quality of the daily life that the Center offers to members like my Father.



THANK YOU TO ALL OUR CONTRIBUTORS



\$10,000 +

Balin Charitable Trust
Joel & Vasanti Fithian
Hutton Parker Foundation
Manitou Fund Thomas Rollerson
Mary Oakley Foundation
Outhwaite Foundation
Ruth Reingold
Santa Barbara Foundation
Charles Schweppe
The Henry W. Bull Foundation
Wood-Claeysens Foundation

\$5,000 +

Ann Jackson Family Foundation
David & Louise Borgatello
Carmen Ortiz Family Foundation,
A Donor Advised Fund of The U.S.
Charitable Gift Trust
City of Santa Barbara Human Services
The Diskant Family Foundation
Gwen Taylor Dawson Fund
Herbert & Gertrude Latkin Foundation
Susan S. Johnston
In memory of Betty Woodworth
La Vista Foundation
St. Francis Foundation

\$2,500 +

Valerie Anewalt
Devyn Gehret
Karolyn Rae Hanna RN PhD
Vangie Herrera & Al Anglin
Andriana Hohlbauch
Kummel Family Fund
Roberts Brothers Foundation
Leah Sahagún
Santa Barbara County Human Services
Dana & Randall VanderMey

\$1,000 - \$2,499

Sarah Anticouni
August C. Magnus Trust Memorial Fund
Sally Boughton
California Retired Teachers Association
Div. 15
Cal-Western Landscape
CenCal Health
Channel Islands Post Acute
Complete Care at Home - Santa Barbara
Wayne & Betty Covert
Crary Foundation
Thomas & Nancy S. Crawford, Jr.
Castle Wealth Planning, LLC
Edith Dartanner
Kathryn & Michael Dean
In memory of Doris Campbell
Paul Didier
In memory of Denise Passas
Jacqueline Duran
Easy Lift Transportation
Epic Life Wealth Management
First Congregational Church of Santa
Barbara
Allyn Fleming
Kristin Frascella & Giovanni Vigna
Inge Gatz
Mark Gross
Brad & Julia Hall
In memory of Rev. George Hall
John & Susan Hanna
Sophia Hohlbauch
Houghton and Benjamin Hyatt Family
Fund
Karen Ish
Kenneth & Frances Jewesson
Joyce Johnson
Peter & Gerd Jordano
Sharon Kennedy
Lillian Lovelace
Linda Luber
Matt Lum
John & Gloria McManus

The Powers Foundation
Jacquelyn Quinn
Suzanne Retzinger
Rotary Club of Montecito Fdn. Inc.
San Ysidro Pharmacy
David Selberg
Cynder Sinclair
Tamara Skov
Marilynn Sullivan
Wood Glen Hall
Joe & Pat Wheatley
Linda Seltzer Yawitz

\$1 - \$999

Sue Adams
Deborah Wells Ah-Tye & Kirk Ah-Tye
In memory of Warren "Andy" Smith
Cheryl Aigner
In memory of George Aigner
Barbara Lynn Allcock
AmazonSmile Foundation
Alejandra Aparicio
Richard & Sally Arnold
Assistance League of Santa Barbara
Erin Atamian Zuck
Donna & Kevin Baird
In memory of Douglas Hooper
The Rona Barrett Foundation
Robert and Carol Bason
Kathy Baynton-Cox
In honor of Mary Walsh
Margaret Beebe
Gina & Martin Bell
Maureen Bellew
In memory of Lupe León
Roslyn Bendet
Les & Carol Ann Benson
Dana Bentley
Gail Berkeley-Magnuson
Nicholas Berti
Dana Bewley
Gwat Bhattachariie
Lindsey Black

Richard A. Block	Zoe Echternacht	Jan Ingram
Geoffrey & Elizabeth Bloomingdale	David Edelman	Barbara Ireland
Boone Graphics	Lara Edongton-Hove	Mary Ireland
Michael Bordofsky, MD	Debra & Mark Ermac	Vicki Johnson
Mario & Judith Borgatello	Paloma Espino	Jenny Jones
In memory of George Aigner	Leslie & Joan Esposito	Andrea Katz
Dorothea Boyle	Angela Ettinger	Dawn & Joel Kaufman
In memory of Warren "Andy" Smith	Joe & Judith Ewing	Joan Kieding
J.P. & Joan Brair	Margaret A. Fairchild	Casey Kimpel
James Paul Brown & Juliet Rohde-Brown	Rosemary Fatano	In memory of Dr. William A. Kimpel
Brownstein Hyatt Farber Schreck, LLP	Lauren Ferguson	Marlene M. King
Mr. & Mrs. John C. Bruch, Jr.	Regina Fletcher	Lynn Kirby
Iris Button	Hillary Fong	Kenneth Kirkpatrick Jr.
Francoise Cambern	Josephine & Dudley Foot	Karen Knight
Gail & John Campanella	In memory of Sarah F. Foot	Ruth Kovacs
In memory of Lorene Gardetto	Bob & Kat Foote	Elizabeth Krenz
Hon. Lois Capps	Pat Forgey & Jerry Wilson	Kroger
Sam & Ginny Capra	Wendy Foster	Jeffrey & Susan Krutzsch
In memory of Tom Becker	George E. Frakes	Stephanie Krutzsch-Ochoa
Care West Insurance Co.	In memory of Kay Frakes	Mary Ellen Kullman
Sharon Carter	Marci Cox Friedlander	Linda Læemmle
Robin Cederlof	Katie Fritzke	Alicia Lancashire
Elliott Chang	Marti & Gil Garcia	In memory of Juan Razzetti
Sherry Chapman	Henry Garrett	Karen Langlands
Zandra Cholmondeley	Martha Gebhardt	Kim & Paul Larsen
Christ Lutheran Church	Sara Goldfarb	Gulley & Larsen Insurance Services, LLC
Claire Chytilo	Ani Gomez	Larry Lauer & Monica K. Bradley
In memory of Stephen Chytilo	Olga Gomez	Alma Ledbetter
Lori Clements	Marianne Gordin	In memory of Lena Ghosen
Yukiko Cloud	Rev. & Mrs. David H. Graham	Forrest Leichtberg
In memory of George Aigner	In memory of Stella Romero	Barbara Levi
John Cohan	Ruth Grande	Greta & Brad Liedke
Patricia & Ben Cohen	Geoff Green	Arthur Lindo
Community West Bank	Gwen Guddal	Pattie Lorusso
Kristy Copass Carlton	Gary & Susan Gulbransen	Devorah & Yosef Loschak
In memory of Lois Welsh	Barbara & Jim Gutmann	In memory of Kay Wasserman
Marianne Cotter	Gregg Hackethal & Penny Jenkins	Pierina Lowdermilk
Crary Foundation	Heffernan Foundation	Laurel E. Lyle & David Hodges
Bill & Kathy Crevier	Jessica Hines	Francine & Marie R. Mackey
Jim & Sheila Davidson	Mark Holguin	Ericka Mahboob
Gerald De Santillana	George Holland	Brenda Major & Jim Blascovich
In memory of Eileen de Santanillana	Joseph & Kathryn Holland	Marilyn Manalis
Peter & Molly Delevett	Marisa Holly	Kathy Marden, MFT
Channel Islands Fiduciary Group	Rick & Heidi Holly	Craig Markson
Georgia DiGiulio	In honor of Friendship Center Staff	Tessi Martinez
In memory of Vincent DiGuilio	Barbara Holt	Gail McAdams
Terri Dimond	Hospice of Santa Barbara	Georgia McDermott
Sharon Dirlam	Laurie Hoyle	Loraine & Bill McIntosh
Nancy Dorey	James Hudgens	McIntyre Foundation
Kristy Doty	Linda & Everett Hunt, M.D.	Mary Jo McNamara
Rachael Elizabeth Douglas	In memory of Reginald James Young	Hugh McNeely
Rosalie Doyle	Eric Hvolboll	Carolyn McQuay
In memory of Lupe León		

Stephen Meade
 Dr. & Mrs. Medina
 Carol Metcalf-Roth & Bernard Roth
 Adriana Mezik
 Mary & Jim Micallef
 In memory of Sam Adams
 Susan Miller
 Suzie Millhollin
 In memory of Ernie Sanchez
 Lynda Millner & Don Seth
 Juliana Minsky
 Eileen Mira & Tom Muneio
 Luciana Mitzkun Weston
 Maggie Mixsell
 Debbie Molnar
 Montecito Journal
 Marty & Dixie Moore
 Tony Morris
 Sharon & Dana Morrow
 Annette Muller
 Judi Muller
 Debra Navarro
 In memory of Frances Navarro
 Network for Good
 Rosa Nevarez
 Janice Newlon
 NurseCore
 June Oesterling
 William O'Keeffe
 Holly Onak
 Cecilia Ordonez
 Mike & Lorna Owens
 Anita & John Peca
 In memory of Elva Jorgensen
 In honor of Esther Kratz
 Peregrine Galleries
 Dr. Larry & Elaine Pfeifer
 Mr. & Mrs. Steven Pinsker
 William & Dolores Pollock
 Karen Poythress
 Jennifer Purling
 Cheryl Puyot
 Heidi Randall
 In memory of George Aigner
 Gail Rappaport & Peter Eastman
 Nancy Rasmussen
 Justin Redmond
 Karen Reynolds
 Rheinschild & Associates, LLC
 Elizabeth Rios
 Marsha & Alan Roberson
 Lynette Roberts Satterstrum
 In memory of George Aigner

April Robitaille
 Sandra Rodezno
 Cristina Rodriguez
 Claudette Roehrig
 Mark & Nicole Romasanta
 Sybil Rosen
 In honor of Sue Adams
 Linda Rosso
 Ruth Rowe
 Elaine & Mort Rudin
 Max & Shelly Ruston
 Tracy Ryan
 Emilio Sahagún
 José Sahagún
 In honor of Teresa Sahagún and Maru Hernandez
 Santa Barbara Home Improvement Center
 G. M. Satterstrum
 In memory of George Aigner
 Hope Saxon
 Ken & Jo Saxon
 Senior Living Consultants
 George Sessions
 Steven Sharpe
 Pauline Short
 In memory of Margo Logic
 Andy & Sharon Siegel
 Stephen Singleton
 Jennifer Smith
 Judith Smith
 Lucia Snowhill
 Sara Soltau
 Julie & Lynne Stark
 In memory of Rose Stark
 Marina Stephens & Leonard Homeniuk
 Dr. Blain Steve
 Dr. Bud & Lynda Stuart
 Norma Stuck
 Jim Talbot
 Keith & Tanny Taylor
 Chris Teasley
 April R. Thede
 In memory of Gerald Thede
 Don Thomas
 Sonja Todd
 David Troxel
 Vincent Turano & Stephen Warner
 Law Office of David C. Turpin
 Paula Ullmann
 Santa Barbara County United Way
 Unity of Santa Barbara Spiritual Community

Pamela Vander Heide
 Manny Vasta & Susette Vasta-Durso
 Monica Vidger-Trent
 Mary Vignone
 VNA Health
 Carol Just Voorhis
 Patricia Walpole-Medina
 Mary E. Walsh
 Carrie Wanek
 Marilyn Wankum
 Isabel Wendt
 Amy West
 Kathryn & David Westland
 Lynn & Bill Whitaker
 Gilbert White
 Sabina White
 Das Williams
 Linda Williams
 Spencer Winston
 Lisa Woldinger
 Judy Wood
 Vanessa Woods
 Diane M. Wootton
 In memory of Lorraine K. Hoelscher
 Rick & Stephanie Zandona
 In memory of Amedeo Zandona
 Rita Zandona
 In memory of Amedeo Zandona
 Amy Zuchowicz
 Pamela Zwehl-Burke

Thank you
 TO ALL OUR
 GENEROUS
 SPONSORS,
 DONORS, AND
 SUPPORTERS





DID YOU KNOW?

83% of the help provided to older adults in the US comes from family, friends or other unpaid caregivers

48% of unpaid caregivers for older adults are caring for someone with a form of dementia

Two-thirds of unpaid dementia caregivers are women

Over half of unpaid dementia caregivers are caring for their parent or in-law

Source: Alzheimer's Disease Facts and Figures Report, ©2023 Alzheimer's Association



**FRIENDSHIP
CENTER**

89 EUCALYPTUS LN
SANTA BARBARA, CA 93108



25th Annual Festival of Hearts

**Saturday, Feb. 3rd, 2024
Rosewood Miramar Beach**



**As a Santa Barbara County
resident, you or someone you
know has been or will be
supported by Friendship Center.**